

Patient report

Bio-Rad DATE: 08/18/2019
D-10 TIME: 05:24 PM
S/N: #DJ4I016123 Software version: 4.30-2
Sample ID: 10553421
Injection date 08/18/2019 05:18 PM
Injection #: 26 Method: HbA1c
Rack #: --- Rack position: 3

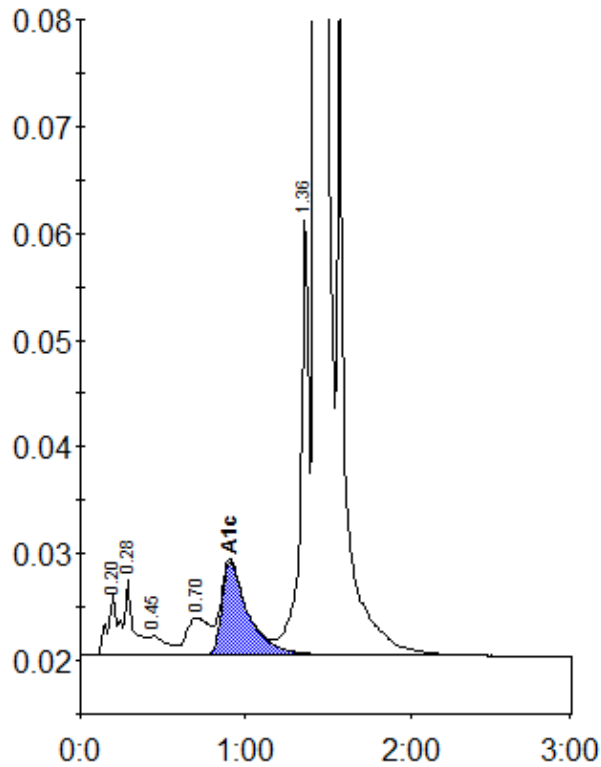

Peak table - ID: 10553421

Peak	R.time	Height	Area	Area %
A1a	0.20	5733	26093	0.9
A1b	0.28	7026	25157	0.9
F	0.45	1751	12735	0.5
LA1c/CHb-1	0.70	3481	33729	1.2
A1c	0.91	8747	96592	4.9
P3	1.36	41181	146075	5.2
A0	1.43	786986	2455318	87.8
Total Area:		2795699		

Concentration:	%
A1c	4.9